

SHRI RAMKRISHNA SEVA MANDAL

ANAND PRIVATE INDUSTRIAL TRAINING INSTITUTE

LAMBHAVEL ROAD AT. ANAND S. NO.: 572 F.P.NO.: 19 T.P.S NO.: 7

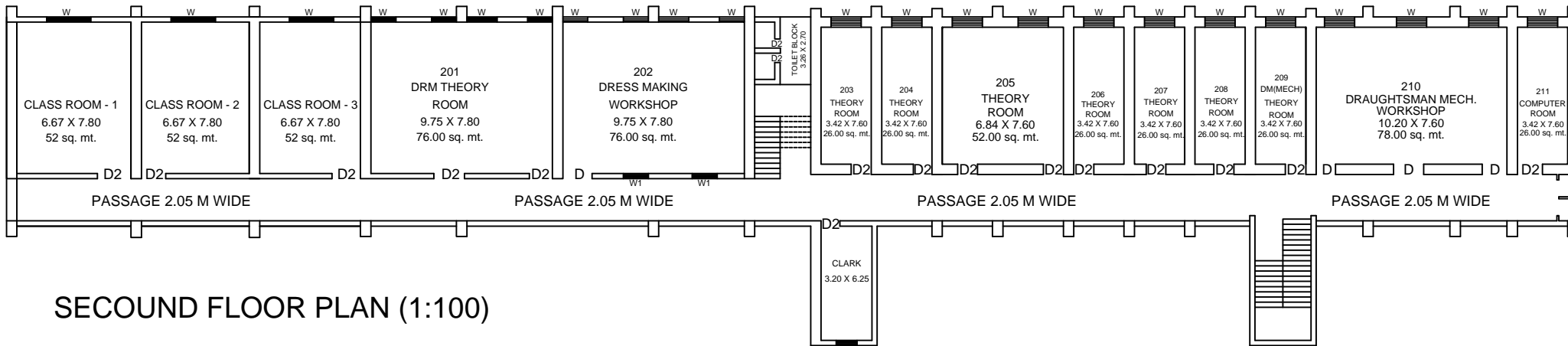

SECOND FLOOR PLAN (1:100)

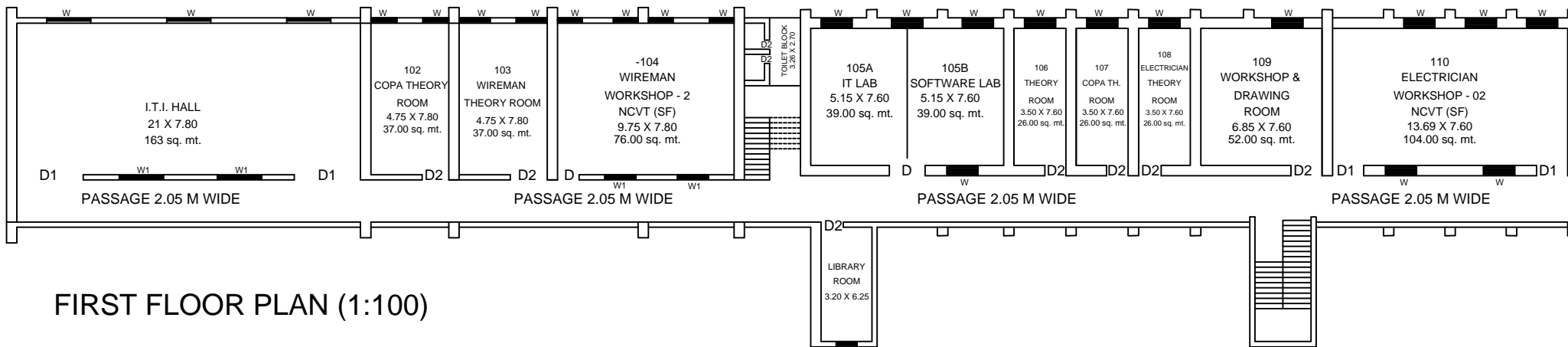

FIRST FLOOR PLAN (1:100)

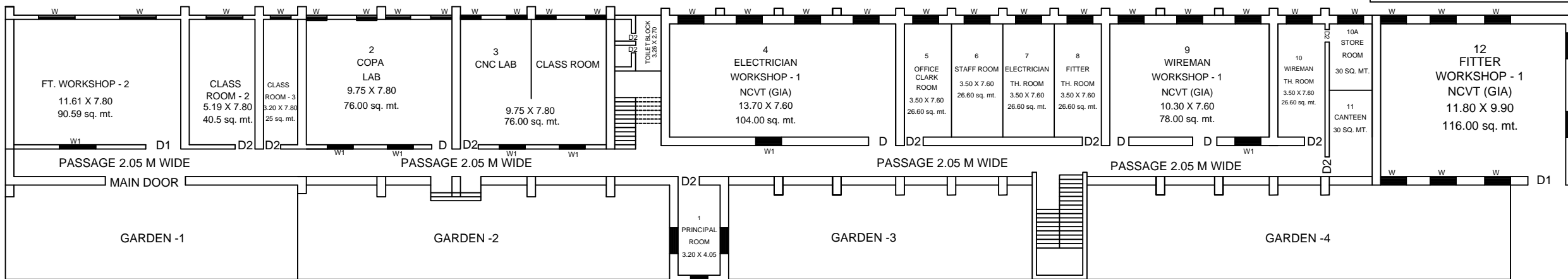

GROUND FLOOR PLAN (1:100)

AREA TABLE

SQMT

AREA FOR S.NO.V572 F.P NO.-19 T.P.S NO.-7	= 19708.93
PERMISSIBLE BUILT UP AREA 40%	= 7003.57
RECQ. COMMON PLOT 10%	= 1970.89
PROVIDING COMMON PLOT	= 2200.00
EXISTING GROUND FLOOR AREA	= 1104.49
EXISTING FIRST FLOOR AREA	= 949.49
EXISTING SECOND FLOOR AREA	= 949.49
TOTAL BUILT UP AREA	= 3003.47
PERMISSIBLE F.S.I. 19708.93 X 1.2	= 23650.71
F.S.I USE 3003.47/19708.93	= 0.152 < 1.2

OPENING

D = 1.00 X 2.50	W = 1.50 X 1.50
D1 = 2.00 X 2.50	W1 = 1.50 X 1.00
D2 = 0.75 X 2.50	W2 = 1.00 X 1.00

OWNER'S SIGNATURE

ARCHITECTURE

AUTHORITY